

PLAT OF SURVEY

PREPARED FOR: JOHN JOHNSON

LEGAL DESCRIPTION:
LOT 1 OF CERTIFIED SURVEY MAP NO. 1195, BEING A PART OF
THE SOUTHWEST 1/4 OF SECTION 10, TOWN 2 NORTH, RANGE 18 EAST,
IN THE VILLAGE OF LYONS, WALWORTH COUNTY, WISCONSIN.

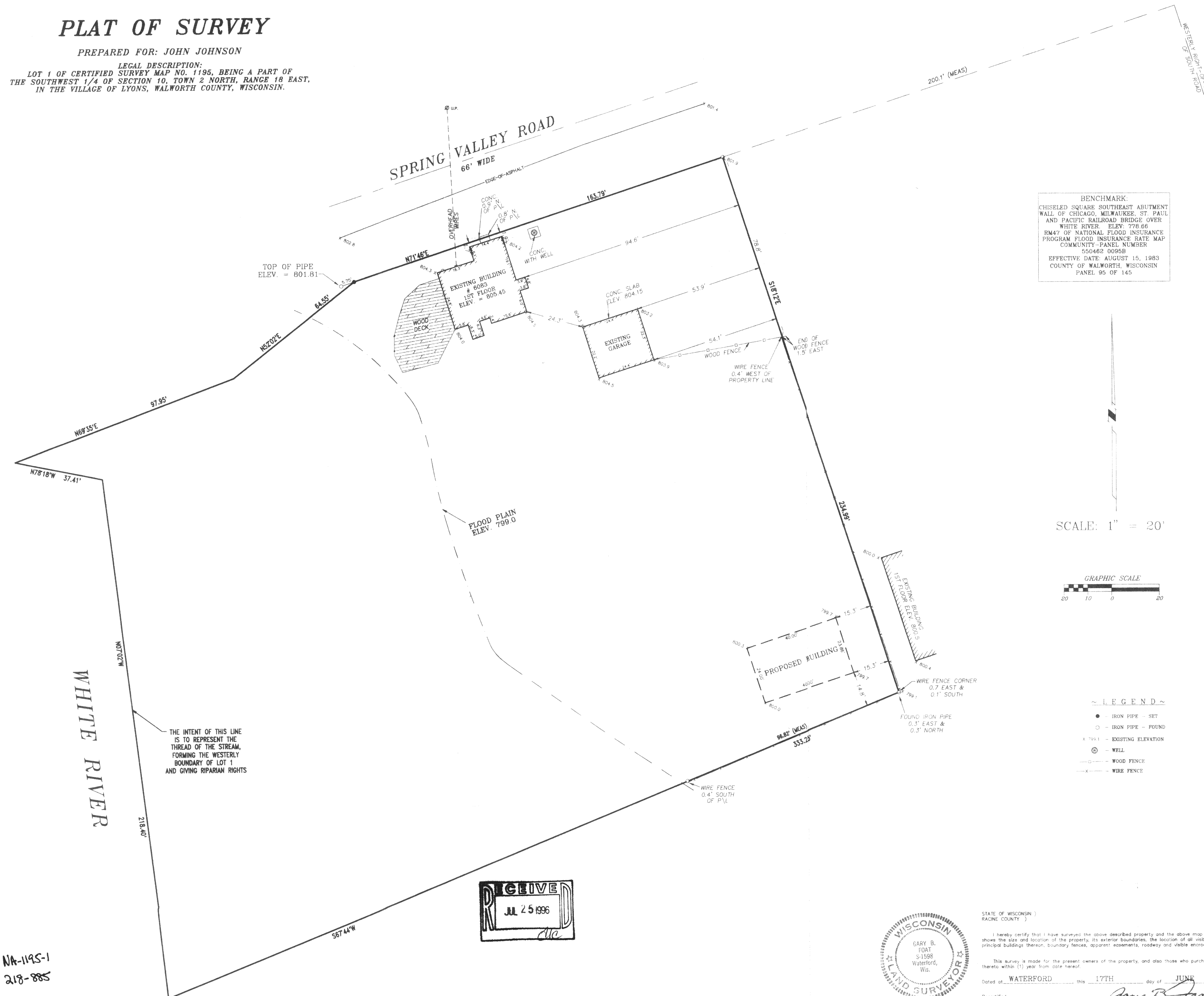

NA-1195-1
218-885

PROJECT

PLAT OF SURVEY
6083 SPRING VALLEY ROAD
LYONS, WISCONSIN

PROJECT NO.

962587

DATE _____

JUNE 4, 1996

REVISIONS

ENGINEER / SURVEYOR

GARY B. FOAT, RLS
NIENOW ENGINEERING ASSOC. INC
(414) 534-9190

PREPARED FOR

JOHN JOHNSON
P.O. BOX 186
LYONS, WISCONSIN 53148
(414) 763-4259

DRAWN BY

CLW/RJM

CHECKED BY

D.S.

SCALE

$$1'' = 20'$$

SHEET TITLE

PLAT OF SURVEY

SHEET NO.

1 OF 1

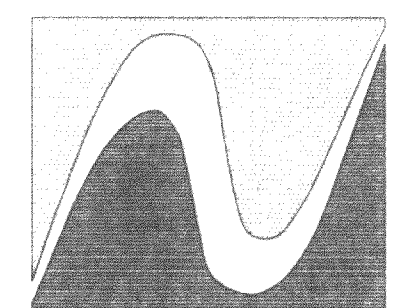

Nienow

ENGINEERING

ASSOCIATES, INC.

229 E. MAIN STREET
WATERFORD, WI 53185
PHONE (414) 534-9190
FAX (414) 534-9192

STATE OF WISCONSIN)
RACINE COUNTY)

I hereby certify that I have surveyed the above described property and the above map is a true representation thereof and shows the size and location of the property, its exterior boundaries, the location of all visible structures and dimensions of all principal buildings thereon, boundary fences, apparent easements, roadway and visible encroachments, if any.

This survey is made for the present owners of the property, and also those who purchase, mortgage, or guarantee, the title thereto within (1) year from date hereof.

Dated at WATERFORD this 17TH day of JUNE 1996

Recertified James B. Hoast

The seal is circular with a double-lined border. The outer border contains the text "WISCONSIN" at the top and "LAND SURVEYOR" at the bottom, separated by two five-pointed stars. The inner circle contains the text "GARY B. FOAT S-1598 Waterford, Wis." in a sans-serif font.